

**M/s.IMAIGAL TRUST**  
*(Implementing Agency - Kongu Coir Cluster, Erode)*

**Tender No:** SFURTI-II/TN-ERODE/BLDG-001/2019-20 dated 13.01.2020

**Tender for Construction of Industrial Work Shed Buildings and Amenities for  
the Common Facility Center of Kongu Coir Cluster**

**CORRIGENDUM-1 dated 01.02.2020**

The above tender was already published in the website on 13.01.2020 and the last date for submission of tender documents for the above tender is **05.02.2020, 02.00 P.M.** Based on the queries received through mail/letters, the following amendments are issued in the tender schedule:

<b>S.No</b>	<b>Page No</b>	<b>Clause No.</b>	<b>Existing Clause</b>	<b>Revised Clause</b>
1.	12	Annexure – I	<b>(To Add)</b>	Drawing for the structural steel truss and steel column are included in Annexure I of tender document

**CHAIRMAN**

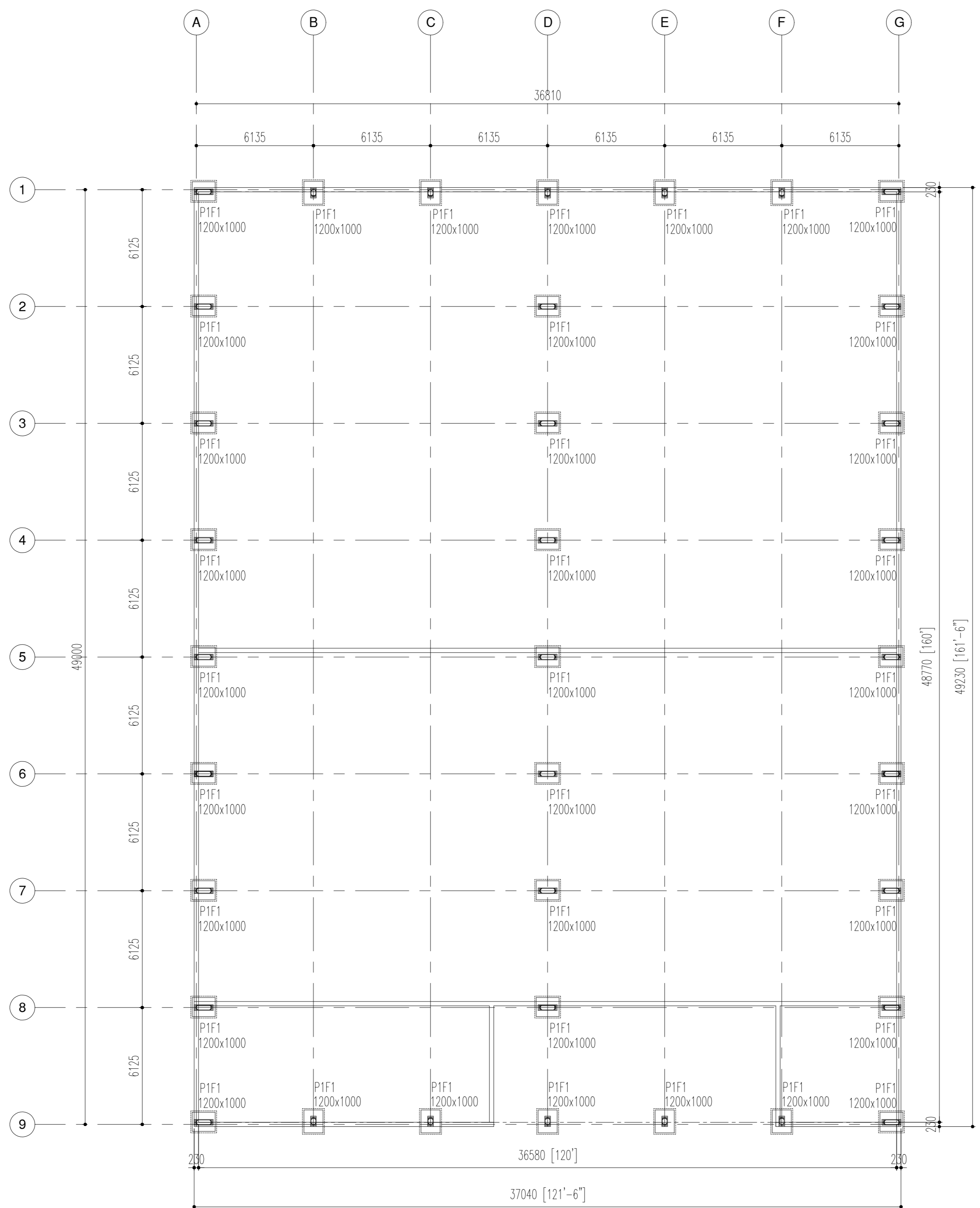
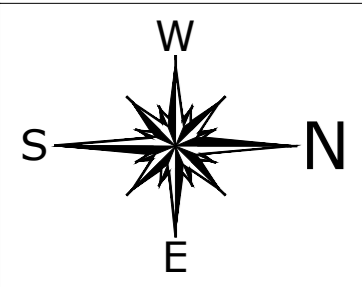

FOR APPROVAL

NOTES:-

1. This drawing should be read along with architectural drawings.
2. Safe Bearing capacity of soil : 350 kN/m
3. Grade of R.C.C items shall be M20 design mix conforming to I.S.456 - 2000 unless otherwise specified.
4. Steel conforming to I.S.1786 - 1986, Grade - Fe500.
5. Clear cover to the main steel Footing-50mm, Pedestal-40mm
6. Lap length  $L_d$  shall be  $56\phi$  & If cantilever lap must be 2 times  $L_d$ .
7. Provide required Chairs to keep the top reinforcement in position.
8. Spacer bar to be provided in between two layers of reinforcement of 25mm dia at every 1000mm C/C
9. Maximum 40% of reinforcement shall be lapped at any particular junction.
10. All dimensions are in millimeter.
11. In lap zone the stirrups provided in half the spacing.

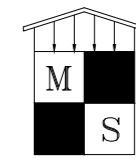
REV.	REVISIONS	DATE	CHKD.
CLIENT: <b>M/s. KONGU COIR CLUSTERS</b>			
STRUCTURAL CONSULTANTS			Ph: (0422) 2 44 55 00
		<b>MITHRAN STRUCTURES (P) LTD.</b>	
Dr. L. S. JAYAGOPAL , No: 1, JAWAHAR NAGAR , S.A.H.S ( POST ), COIMBATORE - 641 043. E-mail : profisj@gmail.com website : www.mithranstructures.in			

DRAWN	YASIN	07.11.19	TITLE
CHKD.	Dr.LSJ	07.11.19	<b>FOUNDATION LAYOUT PROPOSED FACTORY BUILDING</b>
APPD.			
SIZE - A2	SCALE - 1:125	DWG NO : 01	SHT.1 OF 1

FOUNDATION LAYOUT

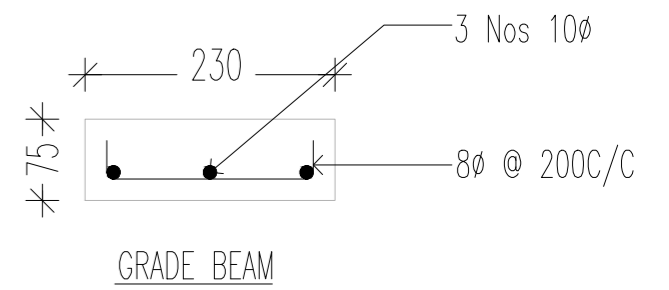
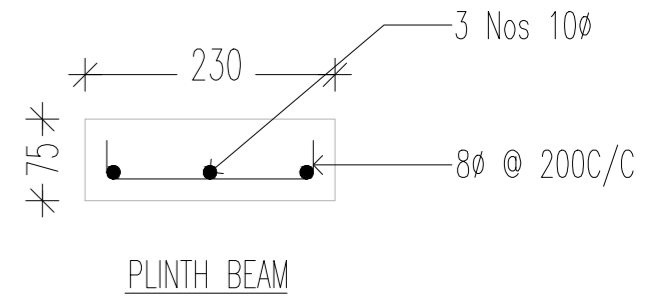
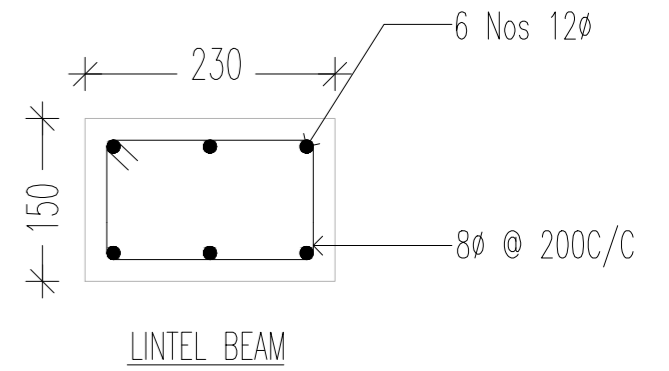
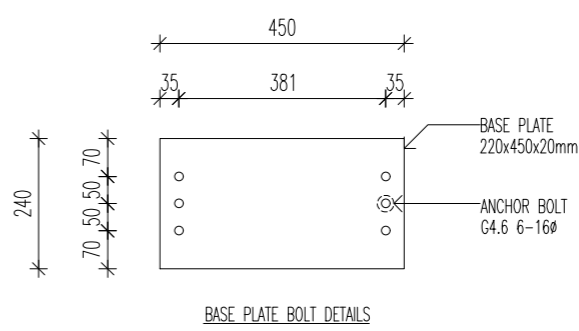
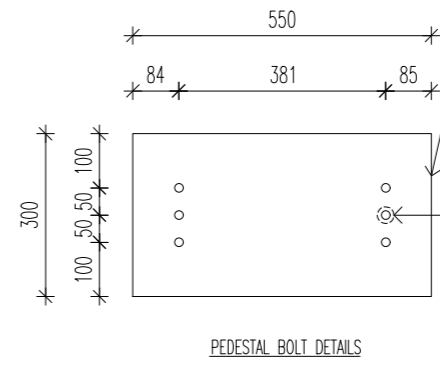
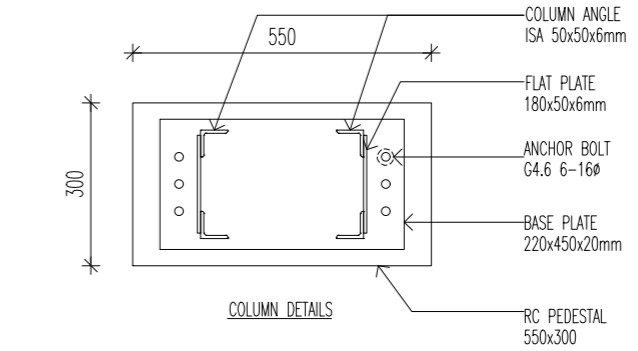
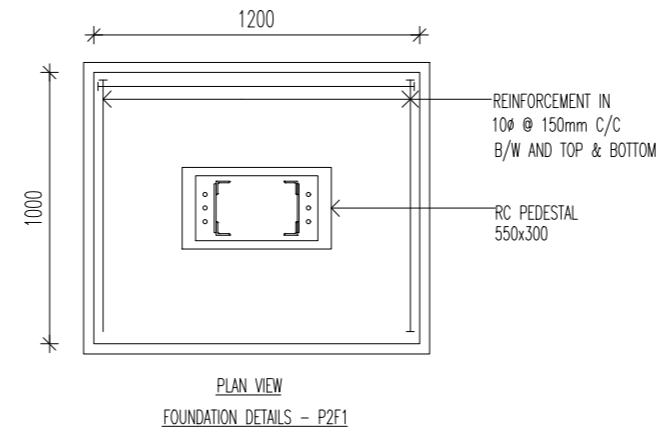
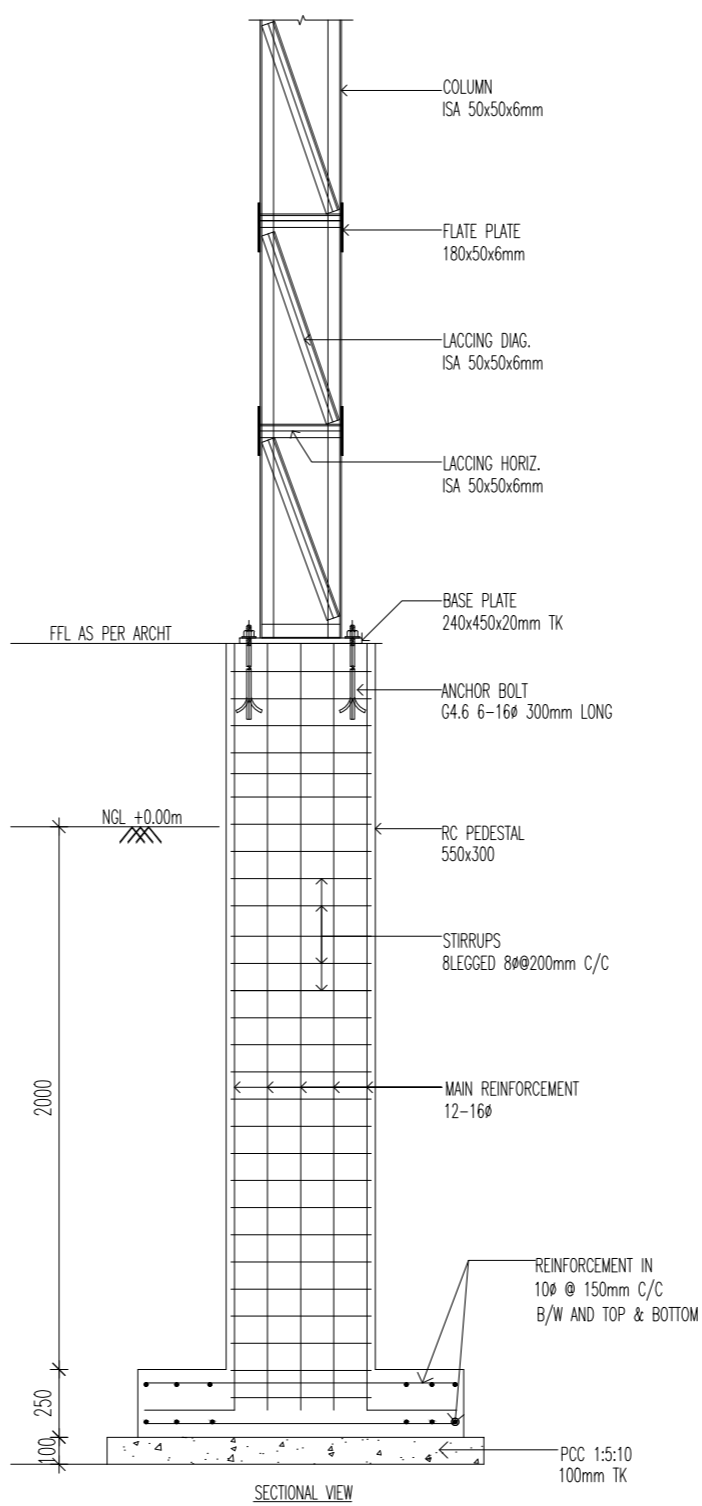
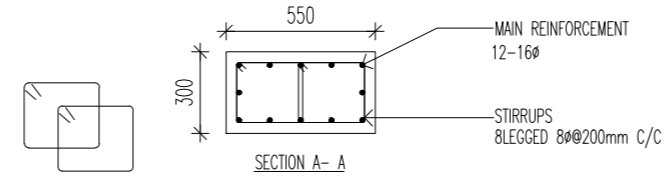
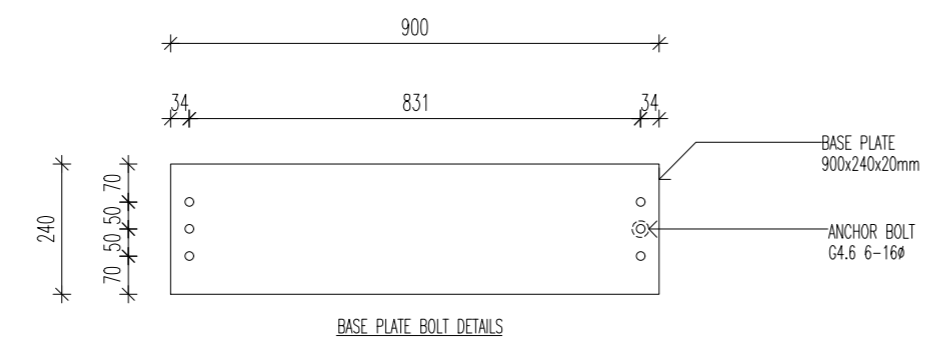
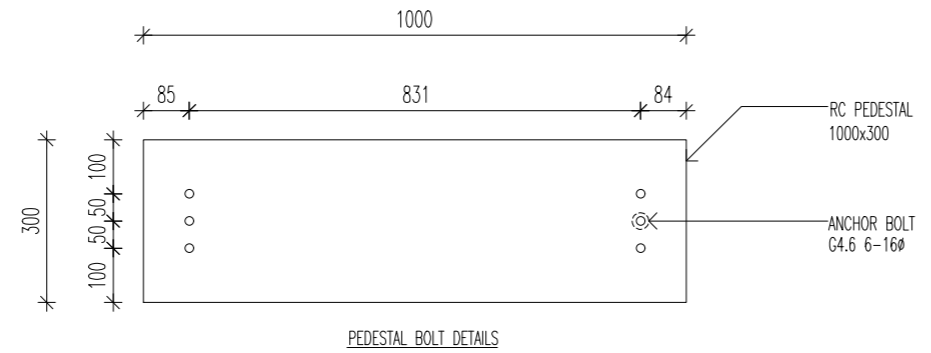
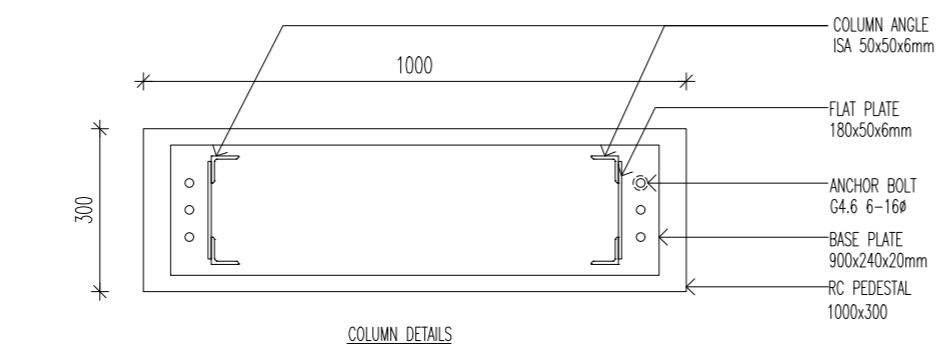
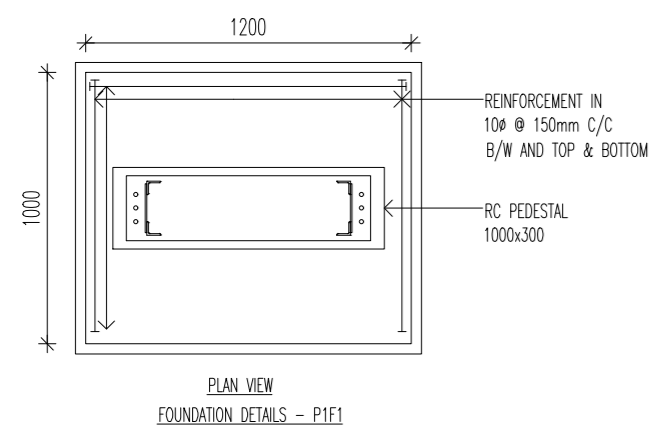
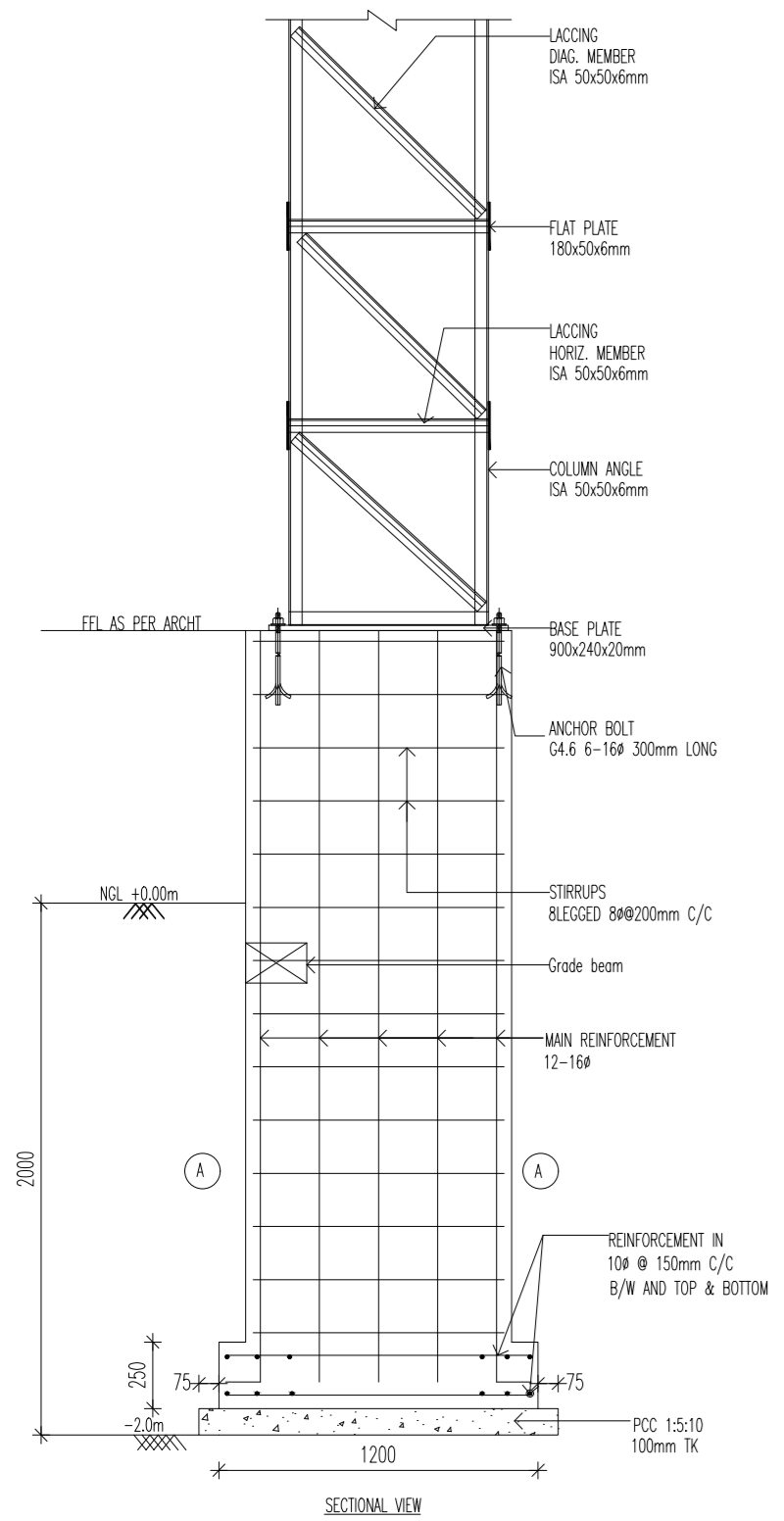
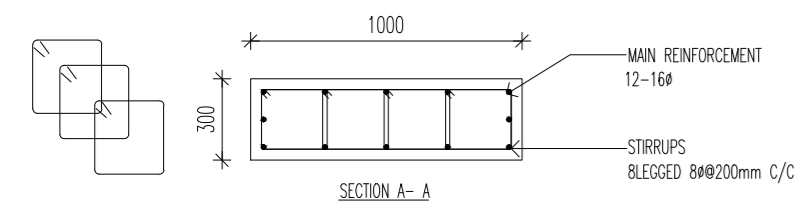

FOR APPROVAL

NOTES:-

- This drawing should be read along with architectural drawings.
- Safe Bearing capacity of soil : 350 kN/m
- Grade of R.C.C items shall be M20 design mix conforming to I.S.456 - 2000 unless otherwise specified.
- Steel conforming to I.S.1786 - 1986, Grade - Fe500.
- Clear cover to the main steel Footing-50mm, Pedestal-40mm
- Lap length Ld shall be 56φ & If cantilever lap must be 2 times Ld.
- Provide required Chairs to keep the top reinforcement in position.
- Spacer bar to be provided in between two layers of reinforcement of 25mm dia at every 1000mm C/C
- Maximum 40% of reinforcement shall be lapped at any particular junction.
- All dimensions are in millimeter.
- In lap zone the stirrups provided in half the spacing.

REV.	REVISIONS	DATE	CHKD.

CLIENT:  
M/s. KONGU COIR CLUSTERS

STRUCTURAL CONSULTANTS Ph: (0422) 2 44 55 00

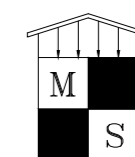

**MITHRAN STRUCTURES (P) LTD.**

Dr. L. S. JAYAGOPAL ,  
No: 1, JAWAHAR NAGAR , S.A.H.S ( POST ),  
COIMBATORE - 641 043.  
E-mail : profisj@gmail.com  
website : www.mithranstructures.in

DRAWN	YASIN	11.11.19	TITLE
CHKD.	Dr.L.SJ	11.11.19	FOUNDATION DETAILS PROPOSED FACTORY BUILDING
APPD.			
SIZE - A2	SCALE - 1:125	DWG NO : 01	SHT.1 OF 1

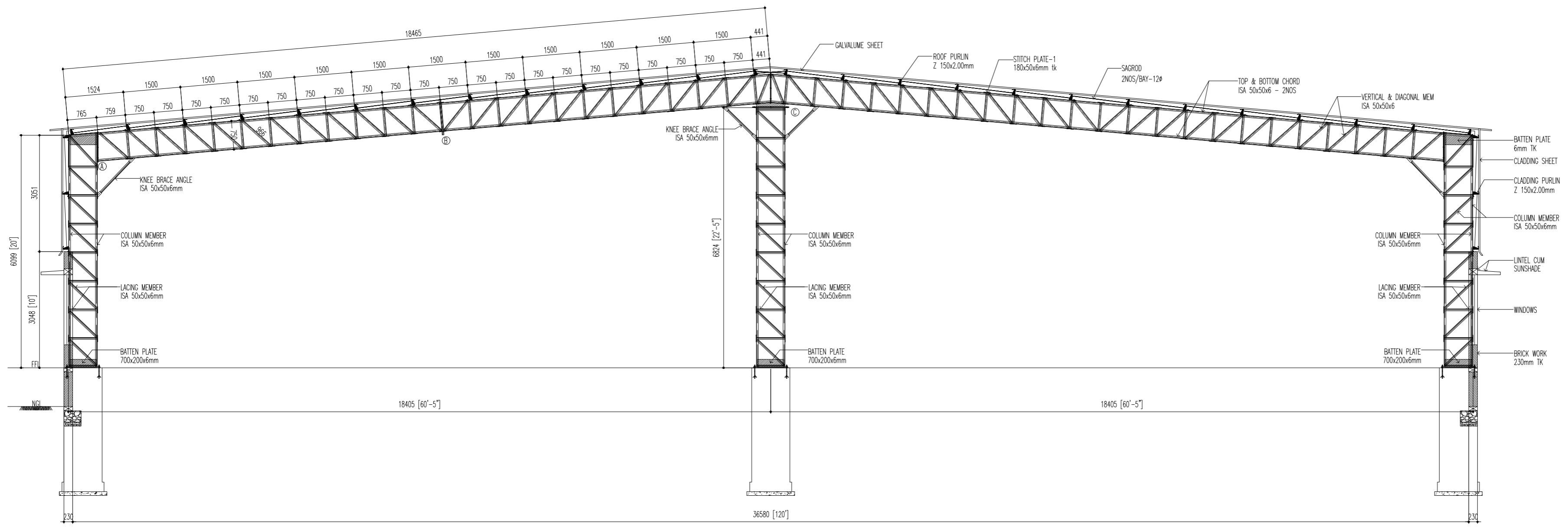

MAIN TRUSS CROSS SECTION

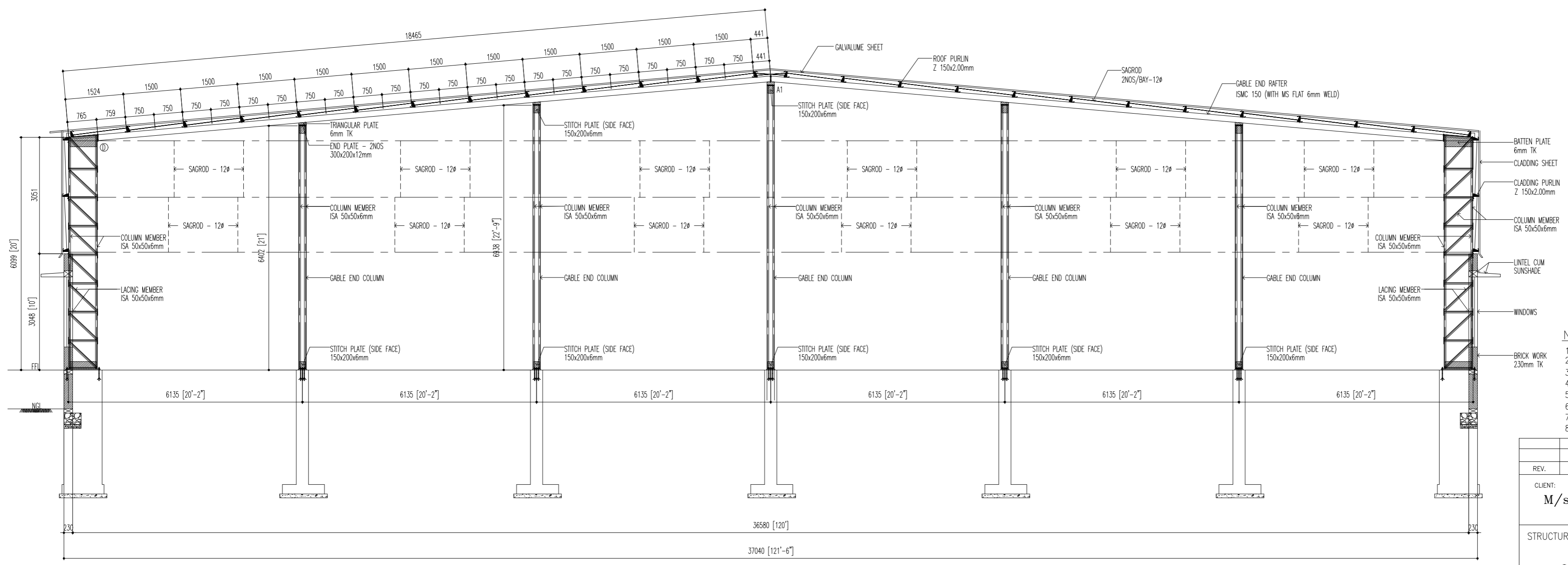

GABLE END RAFTER CROSS SECTION

FOR APPROVAL

NOTES

1. ALL DIMENSIONS ARE IN MILLIMETRES AND LEVELS ARE IN METRES.
2. NO DIMENSION SHALL BE SCALED FROM THE DRAWING
3. STRUCTURAL STEEL PLATE GRADE E350 [Fe490]
4. COLD FORM PURLIN (Fy 350Mpa)
5. HOLLOW SECTION ALL HOT ROLLED SECTION E 310 [Fe450W]
6. ALL CONNECTION BOLT G8.8 [Fu800] CONFORMING IS1367[PART 3]
7. ALL ANCHOR BOLT G4.6 [Fu420] CONFORMING IS1367[PART 3]
8. ALL FILLET WELDS SHALL BE 6mm CONTINUOUS UNLESS OTHERWISE SPECIFIED.

REV.	REVISIONS	DATE	CHKD.

CLIENT:  
**M/s. KONGU COIR CLUSTERS**

STRUCTURAL CONSULTANTS Ph: (0422) 2 44 55 00

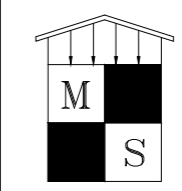

**MITHRAN STRUCTURES (P) LTD.**

**Dr. L. S. JAYAGOPAL**,  
No: 1, JAWAHAR NAGAR, S.A.H.S ( POST ),  
COIMBATORE - 641 043.  
E-mail : profisj@gmail.com  
website : www.mithranstructures.in

DRAWN	YASIN	07.11.19	TITLE
CHKD.	Dr.L.SJ	07.11.19	<b>CROSS SECTION DETAILS</b>
APPD.			<b>PROPOSED FACTORY BUILDING</b>
SIZE - A2	SCALE - 1:125	DWG NO : 02	SHT.1 OF 1

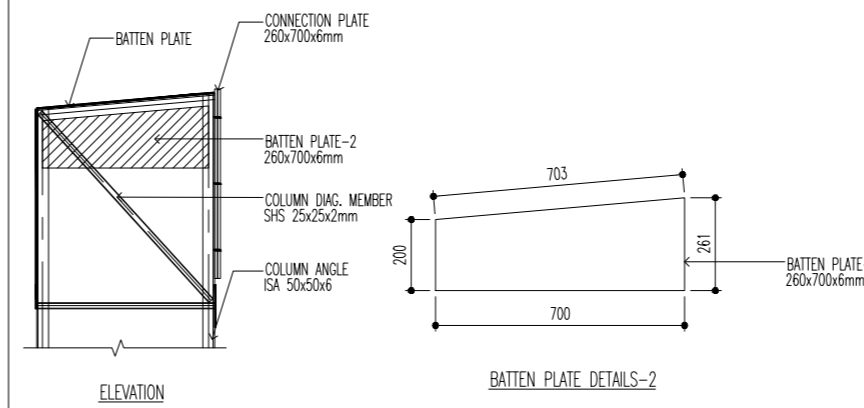
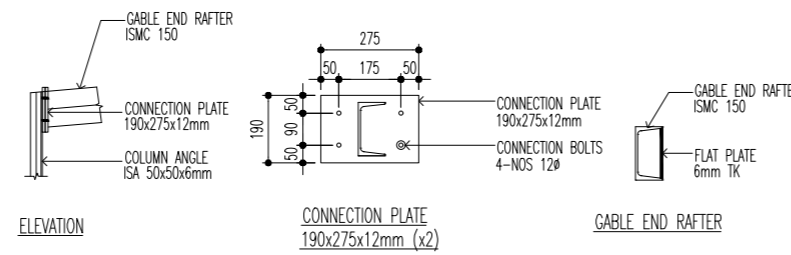
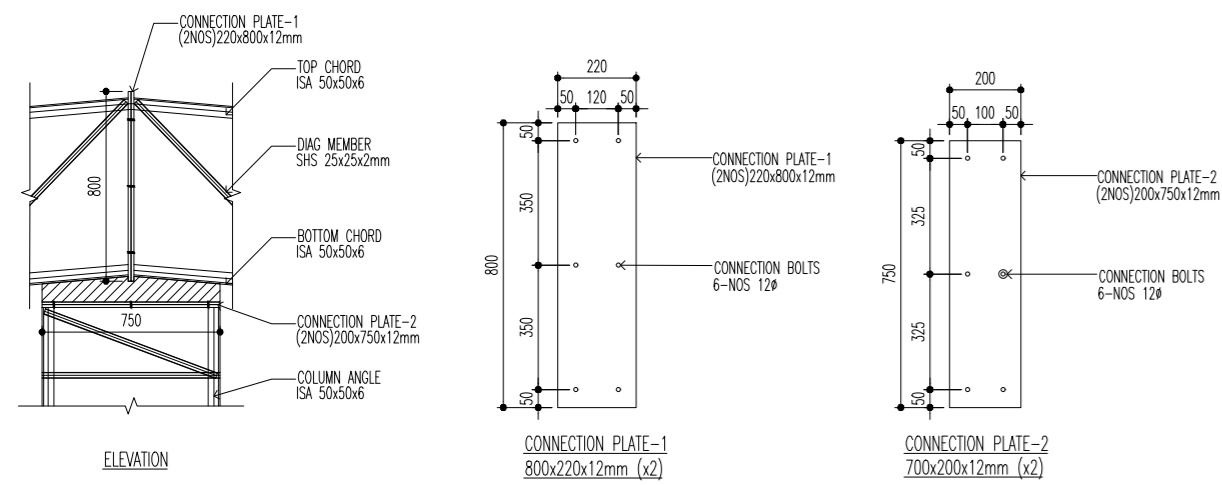
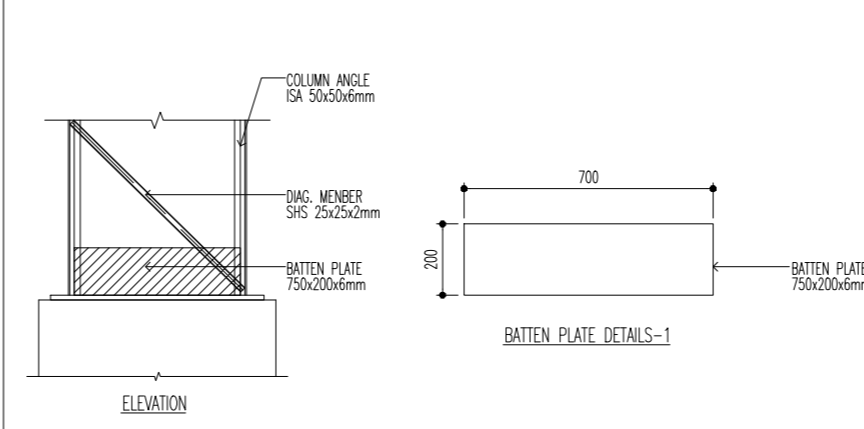
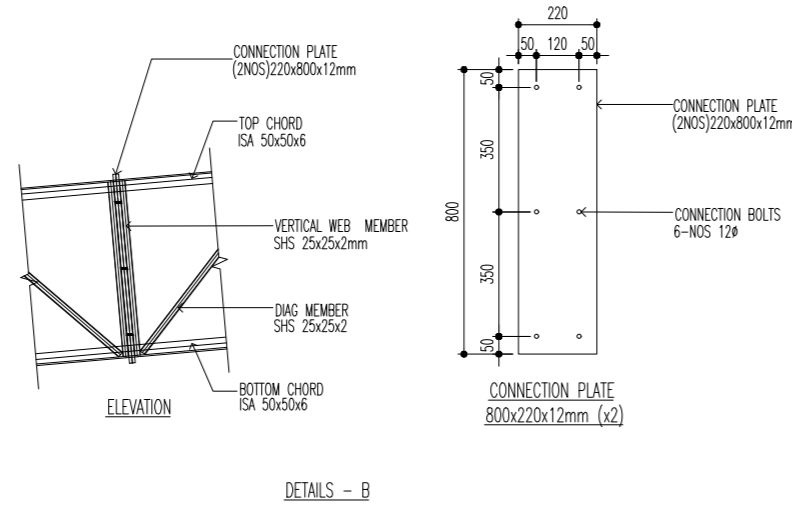
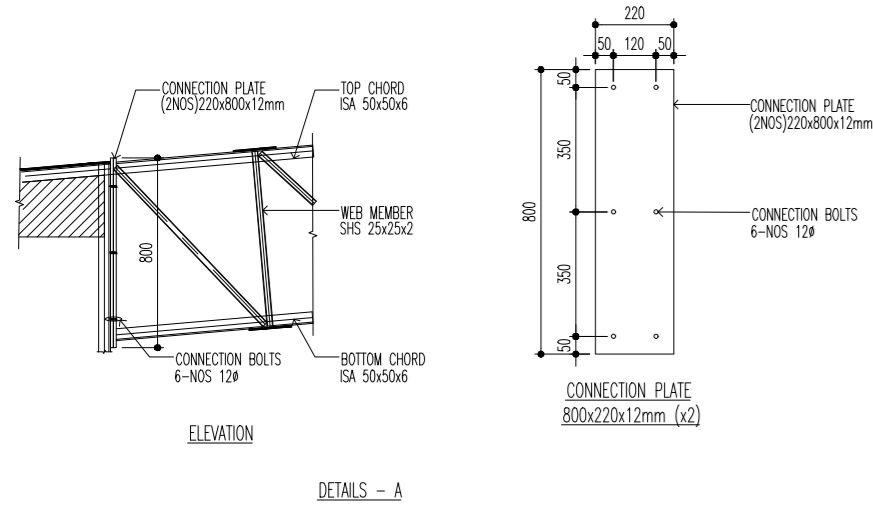

DETAILS - C

DETAILS - D

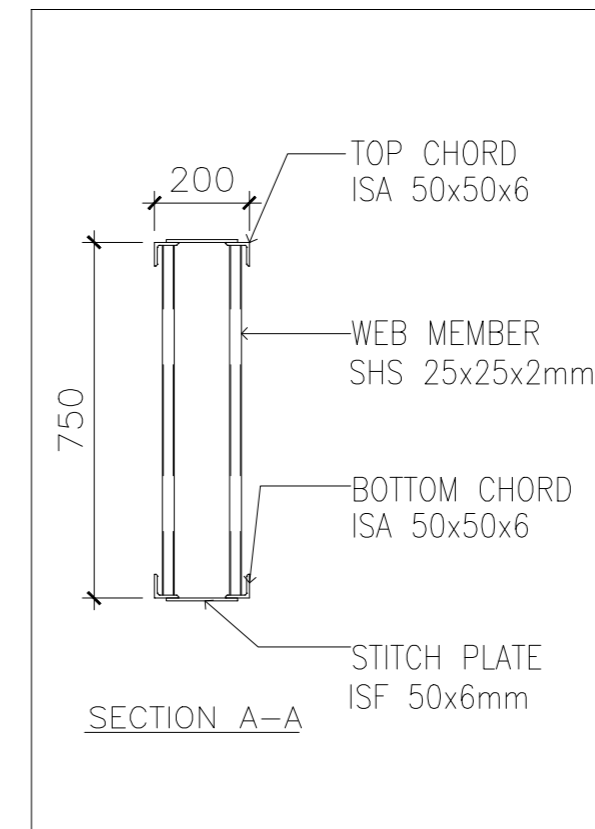
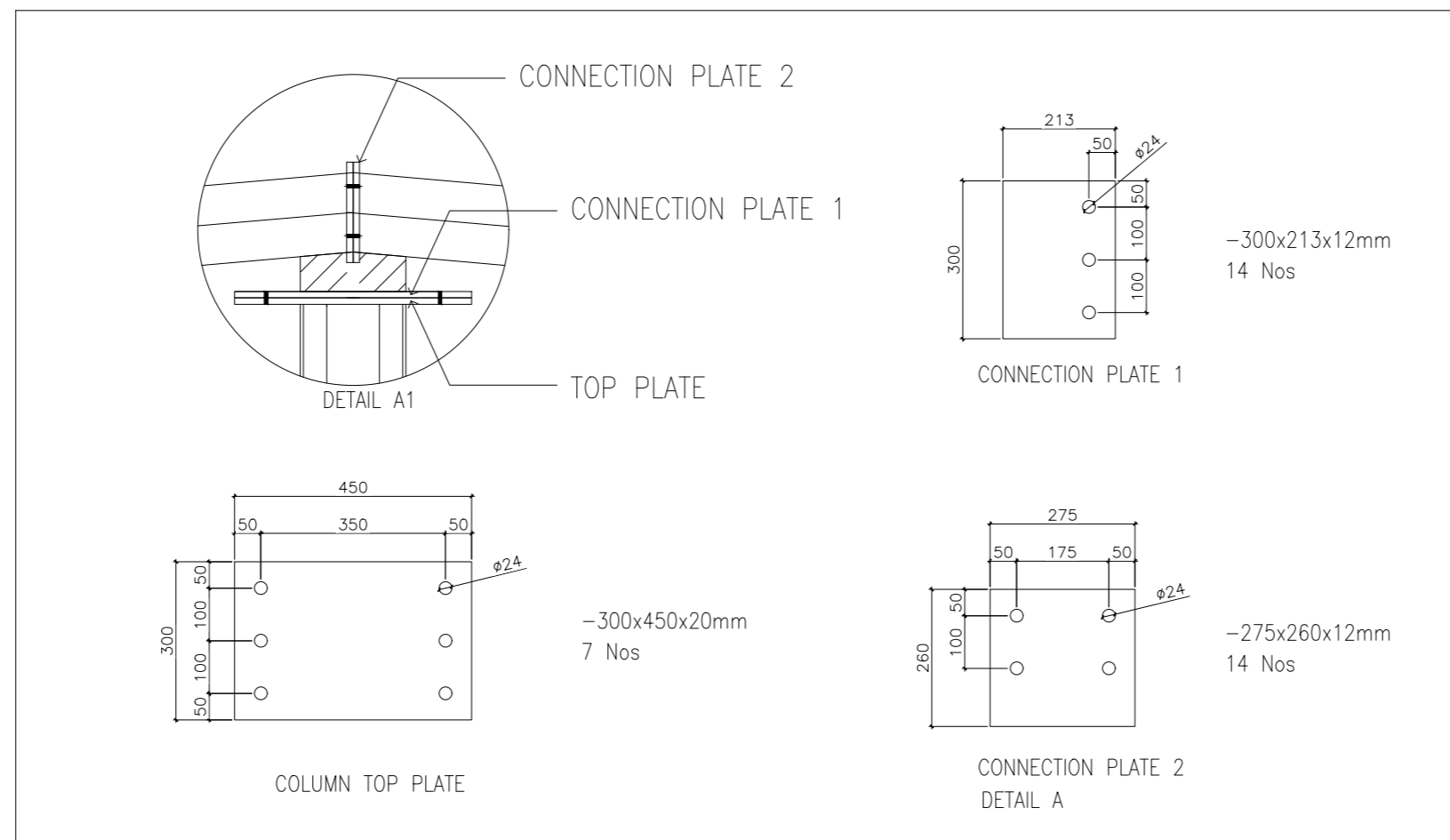
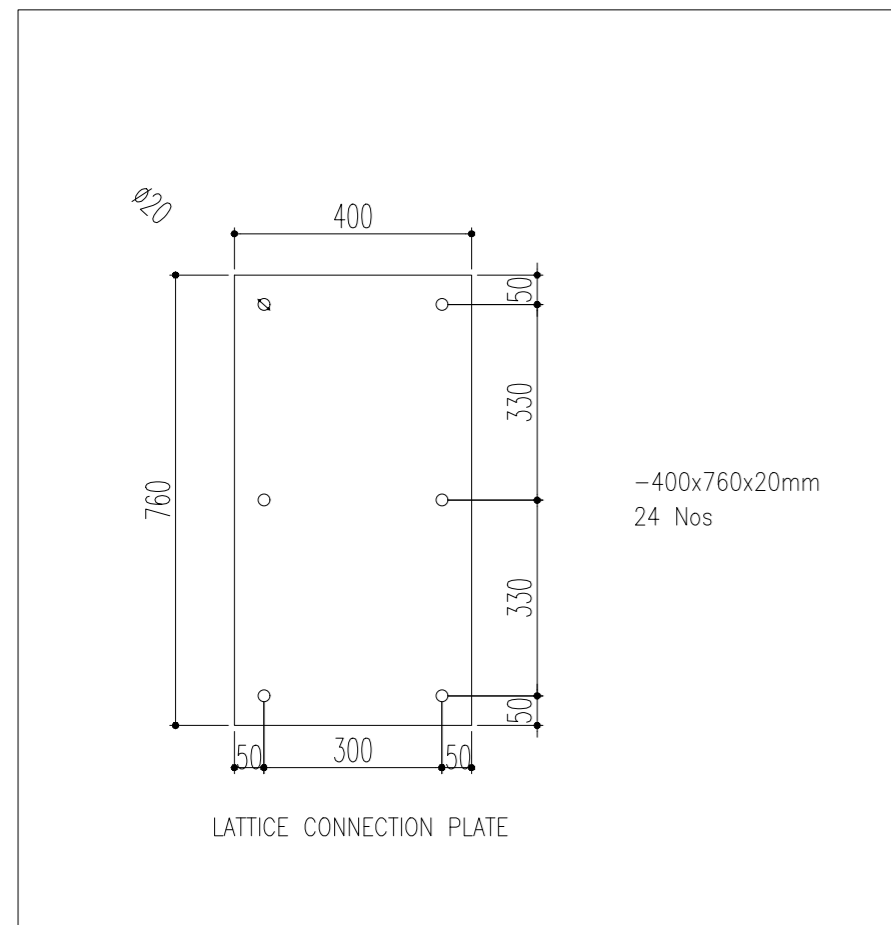

FOR APPROVAL

NOTES

1. ALL DIMENSIONS ARE IN MILLIMETRES AND LEVELS ARE IN METRES.
2. NO DIMENSION SHALL BE SCALED FROM THE DRAWING
3. STRUCTURAL STEEL PLATE GRADE E350 [Fe490]
4. COLD FORM PURLIN (Fy 350Mpa)
5. HOLLOW SECTION ALL HOT ROLLED SECTION E 310 [Fe450W]
6. ALL CONNECTION BOLT G8.8 [Fu800] CONFORMING IS1367[PART 3]
7. ALL ANCHOR BOLT G4.6 [Fu420] CONFORMING IS1367[PART 3]
8. ALL FILLET WELDS SHALL BE 6mm CONTINUOUS UNLESS OTHERWISE SPECIFIED.

REV.	REVISIONS	DATE	CHKD.
CLIENT: <b>M/s. KONGU COIR CLUSTERS</b>			
STRUCTURAL CONSULTANTS <b>MITHRAN STRUCTURES (P) LTD.</b>			
Dr. L. S. JAYAGOPAL , No: 1, JAWAHAR NAGAR , S.A.H.S ( POST ), COIMBATORE - 641 043. E-mail : profisj@gmail.com website : www.mithranstructures.in			

DRAWN	YASIN	07.11.19	TITLE
CHKD.	Dr.L.SJ	07.11.19	<b>TRUSS DETAILS</b>
APPD.			<b>PROPOSED FACTORY BUILDING</b>
SIZE - A2	SCALE - 1:125	DWG NO : 02	SHT.1 OF 1

**M/s.IMAIGAL TRUST**  
(Implementing Agency - Kongu Coir Cluster, Erode)

**Tender No:** SFURTI-II/TN-ERODE/BLDG-001/2019-20 dated 13.01.2020

**Tender for Construction of Industrial Work Shed Buildings and Amenities for the Common Facility Center of Kongu Coir Cluster**

**RESPONSE TO PREBID QUERIES**

<b>Sl. No</b>	<b>Clause No.</b>	<b>Clarification Sought</b>	<b>Pre-Bid Query Response</b>
1.	Page No.12 Annexure – I	Scope of water supply and power for the construction.	Water supply will be arranged from the bore well by the SPV and the cost of power for the bore well and also other works have to be borne by the contractor.
2.	Page No.12 Annexure – I	Clear detailed drawing for the structural steel truss and steel column not given.	Drawing for the structural steel truss and steel column are included in the Tender document (Refer Corrigendum-1)
3.	Page No.12 Annexure – I	The intermediate RCC column between brick work not shown in the drawing (Required to avoid cracks in the brick work)	Additional work proposed here is not required
4.	Page No.12 Annexure – I	Requirement of canopy of the rolling shutter not mentioned in the drawing.	Canopy is not required
5.	-	If the actual quantity of work exceeds the estimated quantity, how will it be measured and paid.	If the actual quantity of work exceeds the estimated quantity, then the work will be quantified by chartered engineer who will be appointed by Implementing Agency, once value is approved the estimated bill will be paid.
6.	-	If non-scheduled items are to be done during the execution, how will it be measured and paid.	If non-scheduled items are to be done during the execution, then the work will be quantified by chartered engineer who will be appointed by Implementing Agency, once value is approved the estimated bill will be paid.

Sl. No	Clause No.	Clarification Sought	Pre-Bid Query Response
7.	Page No.12 Annexure – I (BoQ)	Item no.12, 13, 14 Electrification and sanitary works – Is it included in the scope of work? If so, details required.	Electrification and sanitary works are not included in the scope of work.
8.	Page No.9 Clause-23	No clarity in payment terms: Advance – 20% of total value. On completion of Plinth level – 20%. Brick works & Plastering – 20%. Fabrication of Roof material – 20%. Roofing sheet – 10%., All works – 10%	Conditions as specified in the tender document will remain same.
9.	Page No.9 Clause-23	Revision of stage payment levels and information on No. of days for the receipt of payment on submission of bills.	<b>Payment Terms:</b> Conditions as specified in the tender document will remain same. <b>Release of Payment:</b> On submission of Stage level completion certificate by a Chartered Engineer & bills the payment will be released in 3 weeks time period.
10.	-	Information of type of brick and cement to be used for construction.	Bricks – compression strength exceeding 5mpa. Cement – OPC 43 grade.
11.	-	Scope of electricity and water supply for construction.	Water supply will be arranged from the bore well by the SPV and the cost of power for the bore well and also other works have to be borne by the contractor.
12.	-	For such items not mentioned in original tender, shall contractor submit the quote prior to start such items of work to receive approval from the tender committee to carry out such works and claim the value accordingly?	If non-scheduled items are to be done during the execution, then the contractor should submit a quote prior to the work and receive approval from building committee members and chartered engineer appointed by Implementing Agency.
13.	-	Electrical and plumbing are not included in the contractors scope	Yes, electrical and plumbing are not included in the contractor's scope.