

File No: B- 13017/1/2016ADM(ESTABLISHMENT)

CORRIGENDUM

Ref: Quotation No: B- 13017/1/2016ADM(ESTABLISHMENT) Dtd.07/08/2017

With reference to the above, regarding the renovation works of Coir Board's staff canteen, the following points are supplemented for better clarity for consideration by the quotationers after the Pre-bid meeting held on 16/08/2017.

All other terms and conditions in this regard stands unchanged.

Kochi
16/08/2017

Sd/-
Secretary
Coir Board

Revised Technical details of Work :-

5. Brick wall inside the Kitchen : 6" wall thickness including plastering on both side

Area: 13'0"x9'0"- 117 Sq.ft- 1No

Area: 19'0"x9'0"- 171 Sq.ft- 1No

Area: 10'0"x7'0"- 70 Sq.ft- 1No

Area: 10'0"x9'0"- 90 Sq.ft- 1No

Total area both side : 448 Sq.ft

6. Plastering of brick wall (Country Bricks - local available brand first quality).

Area: (approx) 996 Sq ft. (both side)

7. Sealing of the walls removing the windows (Two sides East/West) :

All removing 9" thickness wall close and plastering patches occurred while demolishing..

Area: 5'6"X5'0"=110 sq ft= 4 no's

Area: 5'6"X8'0"=176 sq ft= 4 no's

Total= 300 Sq.ft.

8. Entry door:

12 mm thickness toughen glass (Brand: Saint Gobain) with bottom patch fittings including auto close and lock facility.

Processor Name: Royal toughen glass Handles: 18" 'H' type

Handle Dia: 32mm Hardware: Renox

Area: 7'0"X3'6"=30 sq ft= 1 no's Area: 7'0"X3'0"=21 sq ft= 1 no's Total= 45.5 Sq.ft.

10. Wooden Partition between dining and wash area :

Type: Fixed Wall

1.9mm (Grade – BWR) plywood with 1.6mm thick, designed laminate outside and 1mm thick plain laminate inside.

Area: 4'6" x 4'6" – 1 No

13. Light and wiring:

Providing 3 phase electric supply from main supply (above 45 mtr length)

Brand: Philips Watt: 22 W - LED light = Qty: 15 No's

AC Brand: Haier 3.0 T- 2 No's (Cassette) Switch: GM Switches

Ceiling Fan : 6 nos (Brand –Crompton Greaves)

Encl. :- Electrical & Plumbing layout

PRODUCED BY AN AUTODESK EDUCATIONAL PRODUCT

PRODUCED BY AN AUTODESK EDUCATIONAL PRODUCT

PRODUCED BY AN AUTODESK EDUCATIONAL PRODUCT

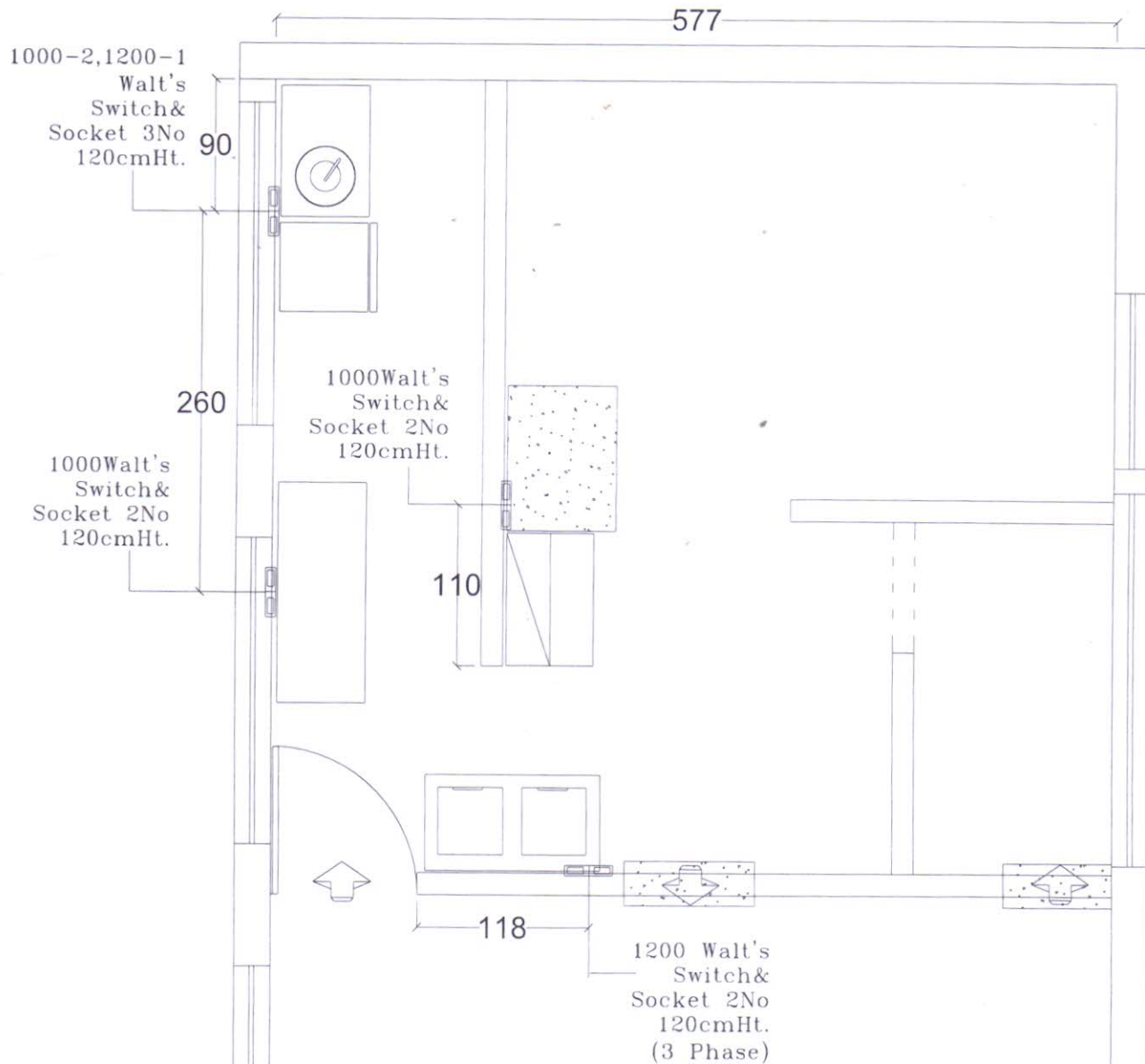

Electrical Layout

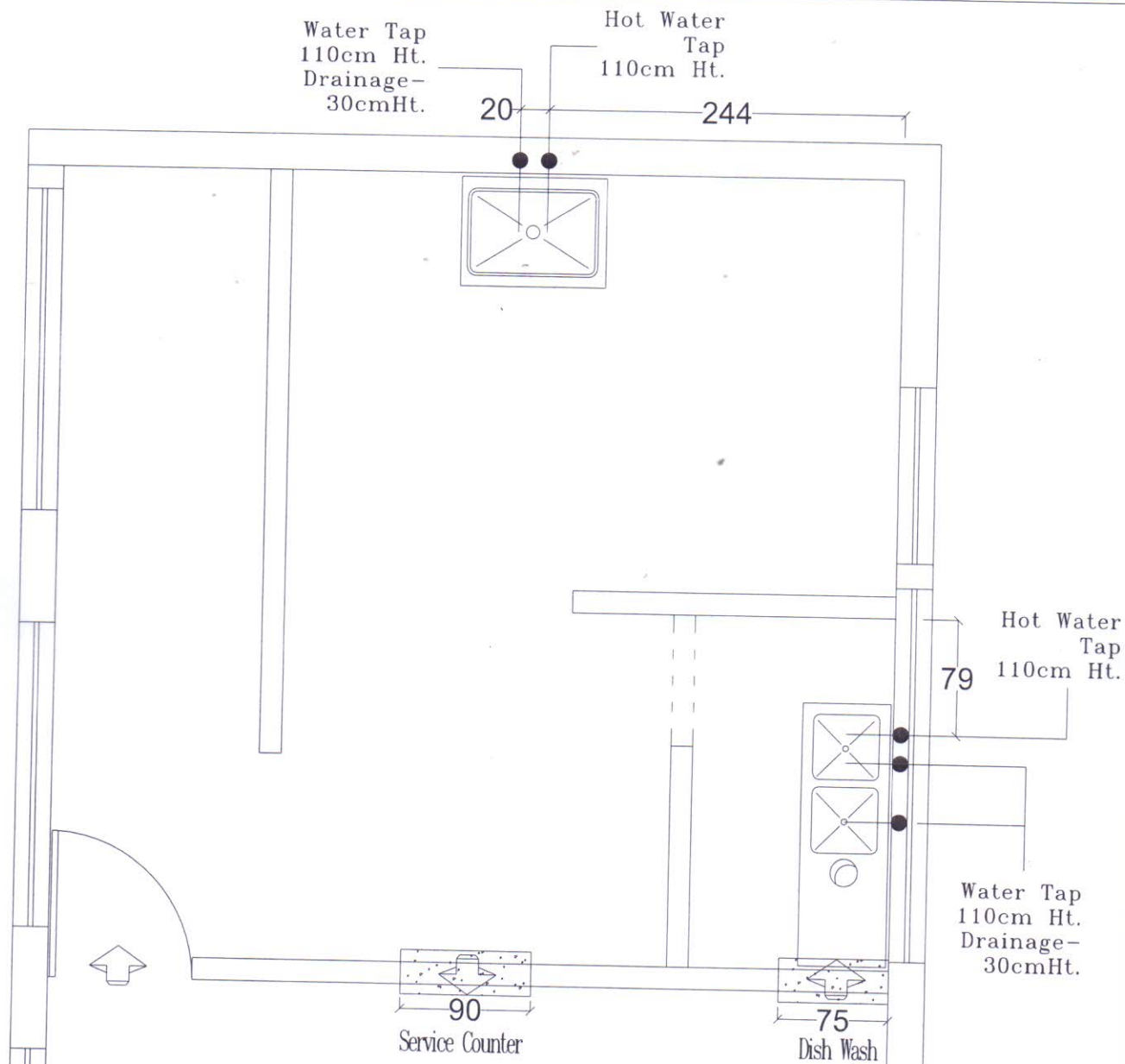

Plumbing Layout

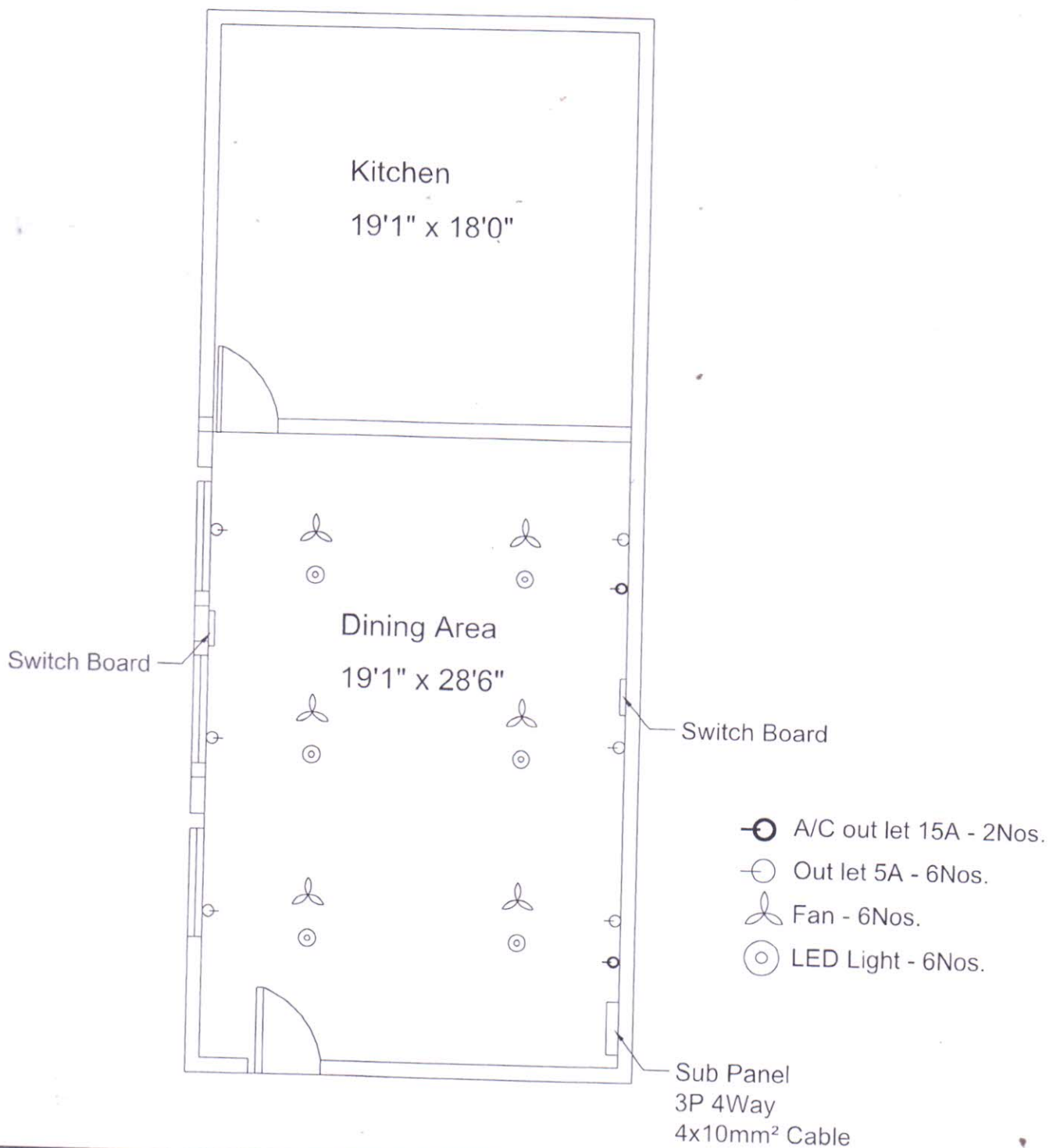

Scale : N.T.S

Dimensions are shown
in the Drawing.

Project :- Coir Board Ernakulam

Electrical Layout of Dining Area